

**GIG HARBOR FIRE AND MEDIC ONE  
STATIONS 53 AND 57 ADDITIONS**

**ADDENDUM #1**

January 22, 2024

**TO ALL BIDDERS:**

The Bid Documents issued January 8, 2024, for the Project noted above are amended by this Addendum #1. This Addendum serves to clarify, revise, and supersede information in the Project Manual and Drawings.

The Bidder shall acknowledge receipt of this Addendum in the appropriate space on the Bid Form.

<b>THIS ADDENDUM INCLUDES A CHANGE OF BID DATE TO FEBRUARY 8, 2024</b>
--

**PROJECT MANUAL REVISIONS**

TABLE OF CONTENTS

- a. **Revised** Table of Contents, page 1: **added** two sections, 012500-A – Substitution Request Form, and 13300-A Electronic Data File Release Form. See ATTACHMENTS.

**Division 00 Documents**

**ITEM 1** INVITATION TO BID

- a. Near top of page, **Revise** “DATE OF BID OPENING: February 6, 2024” **to** read “DATE OF BID: February 8, 2024”.
- b. Near top of page, **Revise** “TIME: 2:30 PM PDT” **to** “TIME: 2:00 PM PDT”.
- c. Revised 2<sup>nd</sup> paragraph to read – “Sealed bids will be received by Gig Harbor Fire and Medic One up to but not later than **2:00 pm, February 8, 2024**, at the address listed below. The bids will then be publicly opened, recorded, and read in the conference room and online via the District’s website on **February 8, 2024 at 2:30 pm**. The link.....” (Last sentence to remain as found on the INVITATION TO BID.)
- d. Paragraph marked “Questions:.....”: **Revise** date “Wednesday January 31, 2024” **to** read “**Friday, February 2**”.

**ITEM 2** OVERLEAF; **Revise** Structural Engineer Reid Middleton contact information as follows:

- a. Revised contact “Katy Brawner, [kbrawner@middleton.com](mailto:kbrawner@middleton.com)” to “Katy Krall, [kkrall@reidmiddleton.com](mailto:kkrall@reidmiddleton.com)”
- b. **Add** contact under Structural Engineer Reid Middleton: “Corbin Hammer, [chammer@reidmiddleton.com](mailto:chammer@reidmiddleton.com)”

**ITEM 3** 004113 – BID FORM (attached)

- a. **Revise** page 1, Bid Amount, added “Item 1 Subtotal Amount for Station 53 Additions” and “Item 2 Subtotal Amount for Station 57 Additions.” See attached page 1.
- b. **Revise** page 2, “Total Amount for Stations 53 & 57 Additions”. See attached page 2.

**Architectural**

**ITEM 4** 012500 - SUBSTITUTION PROCEDURES

- a. Par. 1.4.A.1 – **Delete** “Use CSI Form 13.1A” and **replace** with “Standard RFM Substitution Request Form provided in the Project Manual.”

**ITEM 5** 012500-A - SUBSTITUTION REQUEST FORM

- a. Added new form (attached).

- ITEM 6** 013300 - SUBMITTAL PROCEDURES
- a. Par. 1.5.A.1.c – **Revise** “Contractor shall execute a data licensing agreement in the form of Agreement form acceptable to Owner and Architect.” **to** “Contractor shall execute an Electronic Data Information File Release Form, provided in the Project Manual.”

- ITEM 7** 013300-A - ELECTRONIC DATA RELEASE FORM
- a. **Add** new form see “ATTACHMENTS”.

## **DRAWING REVISIONS**

### **Architectural**

- ITEM 8** STATION 53 - A00.02a - DRAWING INDEX. GENERAL INFORMATION
- a. **Delete** sheet “A00.01b, PROJECT INFORMATION, VICINITY MAP, PROJECT DESIGN TEAM” from drawing index.
  - b. **Revised** sheet number from “A00.02” **to** “A00.02a.”
  - c. **Replace** sheet “A10.01b, FIRE STATION 57 ARCHITECTURAL SITE PLAN” **with** sheet “A10.01a, FIRE STATION 53, ARCHITECTURAL SITE PLAN”.
  - d. E7.02: **Revise** sheet title from “TELECOM DETAILS” to “SECURITY DETAILS ROUGH-IN ONLY”.
- ITEM 9** STATION 57 - A00.02 - DRAWING INDEX. GENERAL INFORMATION.
- a. **Delete** sheet “A00.01a, PROJECT INFORMATION, VICINITY MAP, PROJECT DESIGN TEAM”.
  - b. **Revise** sheet number from “A00.02” **to** “A00.02b”
  - c. **Revise** sheet number “A10.01a” **to** “A10.01b.”
  - d. **Delete** sheet “C04.00, DETAILS” from drawing index.
  - e. **Add** sheet number “E1.01, STATION 57 ADDITION, ELECTRICAL SITE PLAN” **to** this drawing index.
  - f. Sheet E7.01: **Revise** sheet title from “TELECOM DETAILS” **to** “SYSTEMS DETAILS”- Sheet E7.02: **Revise** sheet title from “TELECOM DETAILS” **to** “SECURITY DETAILS ROUGH-IN ONLY”.

## **SUBSTITUTION REQUESTS**

- ITEM 10** 221300 – FACILITY SANITARY SEWERAGE  
All approved products are as noted by the Mechanical Engineer of record: No exception to substituted manufacturer. Exact model to be submitted for approval during plumbing submittal review.
- ITEM 11** a. APPROVED: Reference, Floor drains, par. 2.5.B: Proposed Product: Mifab Part #F1100-C.
- ITEM 12** b. APPROVED: Reference, Floor drains, par. 2.5.C: Proposed Product: Mifab Part #F1460.
- ITEM 13** c. APPROVED: Reference, Trench Drain, par. 2.6.B: Proposed Product: Mifab Part # T3000-PGC-4-HP
- ITEM 14** d. REJECTED: Reference, Floor Sinks, par. 2.7.B: Proposed Product: Mifab Part # FS1720
- ITEM 15** e. APPROVED: Reference, Cleanouts, par. 2.8.B: Proposed Product: Mifab Part #C1100-XR
- ITEM 16** f. APPROVED: Reference, Cleanouts, par. 2.8.C: Proposed Product: Mifab Part #C1300-R

- ITEM 17** g. APPROVED: Reference, Cleanouts, par. 2.8.D: Proposed Product: Mifab Part #C1450
- ITEM 18** h. APPROVED: Reference, Cleanouts, par. 2.8.E: Proposed Product: Mifab Part #C1100-R
- ITEM 19** i. APPROVED: Reference, Cleanouts, par. 2.8.E: Proposed Product: Mifab Part #C1100-T
- ITEM 20** j. APPROVED: Reference, Cleanouts, par. 2.8.E: Proposed Product: Mifab Part #C1100-RC
- ITEM 21** k. APPROVED: Reference, Cleanouts, par. 2.8.F: Proposed Product: Mifab Part #C1450-RD
- ITEM 22** l. APPROVED: Reference, Cleanouts, par. 2.8.G: Proposed Product: Mifab Part #C1460
- ITEM 23** m. APPROVED: Reference, Trap Primer, par. 2.10.B: Proposed Product: Mifab Part #M-500
- ITEM 24** n. APPROVED. Reference, Trap Primer, par. 2.11.B: Proposed Product: Mifab Part #MI-700
- ITEM 25** o. APPROVED. Reference, Air Gap Fitting, par. 2.12.B: Proposed Product: Mifab Part #MI-CAG
- ITEM 26** 224000 – PLUMBING FIXTURES
  - a. REJECTED. Reference, Hose Bibbs, par. 2.6.B: Proposed Product, Mifab Part #HY-9000.
- ITEM 27** b. REJECTED. Reference, Hose Bibbs, par. 2.6.C: Proposed Product, Mifab Part #HY-1000.

## ATTACHMENTS

### 1. DOCUMENTS

- a. Pre-Bid Sign-In Sheet, two pages.
- b. Table of Contents, three pages.
- c. 004113 - Bid Form, pages 1-2.
- d. 012500-A - Substitution Request Form, one page.
- e. 013300-A - Electronic Data File Release Form, two pages.

### 2. DRAWINGS

- a. A00.02a, FIRE STATION 53, Drawing Index, General Information
- b. A00.02b, FIRE STATION 57, Drawing Index, General Information
- c. A10.01a, FIRE STATION 53, ARCHITECTURAL SITE PLAN

END OF ADDENDUM #1

**PRE-BID MEETING SIGN-IN SHEET**

Project Name: GHFMO Stations 53 and 57	Date: January 18, 2024
Architect: Rice Fergus Miller	Location:

Name / Company	Phone	Email
CHRIS SMITH EMPIRE FIRE	253-352-3473	Chris@empirefpc.com
JOE ADRICH / HARBOR ELECTRIC	360 470 3828	BIDS@HARBOR ELECTRIC.NET
Yin Lee BFC construction	253-325-0001	min@bfcconstruction.com
Cindy Alvira / Clark Construction Inc.	434-284-0504	bids@clarkconstruct.com
Lucas Barwick / Bird E	360 602-9575	lucasg@birdelectric.com
Kenny Worden / Miller	253-632-6305	KENNY.WORDEN@MINERPAINT.COM
SOUND EXCAVATION	360-373-1613	Ronda@SoundExc.com
Custin Siegel	360 850 6155	custin@paintwa.com
Ricky Benson	206-580-5771	RBenson@keymechanical.com
Caleb Turner / Chinook BES Mantam Const.	253-500-4389	caleb.turner@Chinookrogfig.com
Sarah Shennood	253-281-3115	Sarah@MantamConst.com
Paul - JA Morris Construction	360 556 4439	paul@jamorrisconstruction.com
Paul Nordth / Westco Floors	253-353-3889	paul@westcofloors.com
Ashley Whitworth Whitworth Excavating Inc	360-638-2300	Ashley@Whitworthexcavatinginc.com
Andy Totten Whitworth Excavating Inc	360-638-2300	pm@Whitworthexcavatinginc.com
ROBERT MCGEE FOX FIRE PREVENTION INC	560 871 1985	INFO@FOXFIREPREVENTION.com
PAT Colver Melissa RSG ABATEMENT	253-732-1267	melissa@RSGabate.com



Name / Company	Phone	Email
FTS Excavation	253-439-8003	frank@fts-excavation.com
Dustin Powers / NEXUS ELEC	605-681-5891	dpowers@nexuselectric.co
JORDAN PEASE / PEASE CONST.	(253) 584-6606	estimating@peaseinc.com
Zach Thomas / Construct inc	360-236-8200	zach@constructinc.biz
Randy Bradford Irish Brothers LLC	253-312-6414	Randahl@irishbrothersllc.com
Hailey Robison / KOIVU ELECTRIC	360-440-6733	Hailey@koivuelectric.com
Jay Montgomery 4 ACES DRYWALL	360 710 2467	Busyhiking014@gmail.com
Chelsie Rushton Donard Electric	253 384-0068	chelsier@donardelectric.com
CURT GILDER / TRSMRTH	253-260-2594	Curt@TRSMRTH.COM
ROD McARTEN / BJC Group	360-280-5486	RMCARTEN@BJCgroup.com
Ben Guttmerson ANDY JOHNSON & CO	360-352-3111	BIDS@AJLOCONTRACTORS.COM
Mike Davis Calvos Construction	253-225-2130	mdavis@Sumerton.com
RAY NCS STRUCTURES	253-832-3530	RAY@NCSSTRUCTURES.COM
CARL HANCOCK ALL TERRAIN PAINTING	360-789-5023	CARL@ALLTERRAINPAINTING.COM
Schuyler Soderlind Westmark Construction	253-377-6576	ssoderlind@westmarkconst.com
Ward Johnson Westmark construction	253-564-4620	bids@westmarkconst.com
Melissa Clev Pat Clev RSG ABATE	253-732-1267	melissa@rsgabate.com

TABLE OF CONTENTS

Section #	Section Name	Page Count
	Cover	1
	Overleaf	1
<b>DIVISION 00 - PROCUREMENT AND CONTRACTING REQUIREMENTS</b>		
001113	Invitation to Bid	2
002113	Instructions to Bidders	7
003100	Information Available to Bidders	1
003100.01	Updated Seismic Parameters & Geotechnical Report, Proposed Fire Station 53 Addit	18
003100.02	Construction Stormwater Pollution Prevention Plan - Station 53	29
003100.03	Updated Seismic Parameters & Geotechnical Report, Proposed Fire Station 57 Addit	18
003100.04	Construction Stormwater Pollution Prevention Plan - Station 57	29
004113	Bid Form	8
004113.01	Bidder's Checklist	2
004114	Owner-Contractor Agreement	11
007213	General Conditions of the Contract	1
007300	Supplemental Conditions	16
<b>DIVISION 01 - GENERAL REQUIREMENTS</b>		
011000	Summary	2
012500	Substitution Procedures	3
<b>012500.A</b>	<b>Substitution Request Form</b>	<b>1</b>
012600	Contract Modification Procedures	2
012900	Payment Procedures	5
013100	Project Management and Coordination	8
013200	Construction Progress Documentation	4
013300	Submittal Procedures	8
<b>013300.A</b>	<b>Electronic Data Release Form</b>	<b>2</b>
014000	Quality Requirements	7
014200	References	7
015000	Temporary Facilities and Controls	6
016000	Product Requirements	4
017300	Execution	8
017419	Construction Waste Management	3
017700	Closeout Procedures	5
017823	Operations and Maintenance Data	5
017839	Project Record Documents	3
017900	Demonstration and Training	
<b>DIVISION 02 - EXISTING CONDITIONS</b>		
024119	Selective Demolition	3
028200	Asbestos Abatement	22
028300	Heavy Metals Containing Materials - Station 53	8
028300	Lead in Construction - Station 57	7
028417	Universal Other Regulated Waste Activities	7
<b>DIVISION 03 - CONCRETE</b>		
033000	Cast-In-Place Concrete	12
<b>DIVISION 04 - MASONRY</b>		
	NOT USED	
<b>DIVISION 05 - METALS</b>		
	NOT USED	
<b>DIVISION 06 - WOOD, PLASTICS, AND COMPOSITES</b>		
061000	Rough Carpentry	6

062000	Finish Carpentry	3
064100	Architectural Wood Casework	4
<b>DIVISION 07 - THERMAL AND MOISTURE PROTECTION</b>		
072100	Thermal Insulation	3
072500	Weather Barriers	4
074113	Metal Roof Panels	3
074646	Fiber Cement Siding	3
076200	Sheet Metal Flashing and Trim	4
078400	Firestopping	4
079005	Joint Sealers	3
<b>DIVISION 08 - OPENINGS</b>		
081113	Hollow Metal Doors and Frames	4
081416	Flush Wood Doors	3
085313	Vinyl Windows	3
087100	Door Hardware	8
088300	Mirrors	2
<b>DIVISION 09 - FINISHES</b>		
092116	Gypsum Board Assemblies	3
093000	Tiling	4
095100	Acoustical Ceilings	4
096500	Resilient Flooring	2
096566	Resilient Athletic Flooring	3
096813	Tile Carpeting	2
099113	Exterior Painting	4
099123	Interior Painting	6
099300	Staining and Transparent Finishing	3
<b>DIVISION 10 - SPECIALTIES</b>		
102600	Wall and Corner Protection	2
<b>DIVISION 11 - EQUIPMENT</b> NOT USED		
<b>DIVISION 12 - FURNISHINGS</b> NOT USED		
<b>DIVISION 13 - SPECIAL CONSTRUCTION</b> NOT USED		
<b>DIVISION 14 - CONVEYING EQUIPMENT</b> NOT USED		
<b>DIVISION 21 - FIRE SUPPRESSION</b>		
210000	Fire Suppression General Conditions	8
210500	Common Work Results for Fire Suppression	8
211316	Dry-Pipe Sprinkler Systems	3
<b>DIVISION 22 - PLUMBING</b>		
220000	Plumbing General Conditions	11
220500	Common Work Results for Plumbing	13
220700	Plumbing Insulation	4
221100	Facility Water Distribution	7
221300	Facility Sanitary Sewerage	6
222600	Liquid Petroleum Gas Systems	4
224000	Plumbing Fixtures	4
<b>DIVISION 23 - HVAC</b>		
230000	HVAC General Conditions	12
230500	Common Work Results for HVAC	15

230593	Testing, Adjusting and Balancing	6
230700	HVAC Insulation	7
230800	Project Commissioning	8
230900	Instrumentation and Control for HVAC	5
232300	Refrigerant Piping	5
233100	HVAC Ducts and Casings	6
233300	Air Duct Accessories	7
233700	Air Outlets and Inlets	4
234000	HVAC Filters	1
237200	Energy Recovery Units	3
238126	Split-System Air Conditioners and Heat Pumps	4
238323	Electrical Terminal Heating Units	2
<b>DIVISION 26 - ELECTRICAL</b>		
260000	Electrical General Conditions	11
260519	Wire and Cables	2
260526	Grounding and Bonding for Electrical Systems	1
260532	Outlet and Pull Boxes	3
260533	Raceway and Wireway for Electrical Systems	3
260534	Metal Clad (MC) Cable & Fittings	3
262416	Panelboards	3
262419	Motor Controllers	2
262726	Switches and Receptacles	3
262813	Fuses	1
262816	Disconnects and Fused Switches	1
265000	Lighting	4
<b>DIVISION 27 - COMMUNICATIONS</b>		
270000	Low Voltage System General Requirements	28
270528	Pathways for Communications Systems	5
272000	Data and Voice Infrastructure	13
<b>DIVISION 28 - ELECTRONIC SAFETY AND SECURITY</b>		
NOT USED		
<b>DIVISION 31 - EARTHWORK</b>		
311000	Site Clearing	4
312000	Earth Moving	5
312500	Erosion and Sediment Control	5
<b>DIVISION 32 - EXTERIOR IMPROVEMENTS</b>		
321216	Asphalt Paving	7
321313	Concrete Paving	9
321343	Pervious Concrete Paving	11
329113	Soil Preparation	7
329200	Turf and Grasses	8
<b>DIVISION 33 - UTILITIES</b>		
331400	Water System	3
333113	Site Sanitary Sewage	3
334116	Subdrainage Piping	2
334200	Stormwater Conveyance	3

END OF TABLE OF CONTENTS



SECTION 004113 BID FORM

**TO: Gig Harbor Fire and Medic One**

**ADDRESS:**

10222 Bujacich Rd NW, Gig Harbor, WA 98332

**I, representing (name of Bidder), have**

1. Received Bid Documents titled Gig Harbor Fire and Medic One Stations 53 and 57 Additions.
2. Received Addenda Nos. \_\_\_\_\_ and have included their provisions in my bid;
3. Have examined the Instructions and Specifications for this project and the site / job conditions and submit the following Bid. In submitting this bid, I agree:
  - a. To hold my bid open in accordance with the Instructions to Bidders contained within the Project manual, as modified and supplemented;
  - b. To enter into and execute referenced Contract, if awarded, on basis of this bid and to furnish bonds and insurance required by the Bidding Documents;
  - c. To accomplish the work in accordance with the Contract Documents; and
  - d. To complete the work by the time stipulated in the Project manual and the Contract.

**OVERHEAD, PROFIT, AND THE LIKE**

All bid prices listed in this form include overhead, profit, bonds, and all other expenses involved.

**SALES TAX**

All bid prices listed in this bid Form **DO NOT INCLUDE** applicable local and Washington State Sales Tax.

**BID AMOUNT**

I WILL CONSTRUCT THIS PROJECT FOR THE FOLLOWING PRICE:

ITEM 1 – SUBTOTAL AMOUNT FOR STATION 53 ADDITIONS

\_\_\_\_\_ Dollars

\$ \_\_\_\_\_

ITEM 2 – SUBTOTAL AMOUNT FOR STATION 57 ADDITIONS

\_\_\_\_\_ Dollars

\$ \_\_\_\_\_

**TOTAL AMOUNT FOR STATIONS 53 & 57 ADDITIONS**

(ITEM 1, plus ITEM 2, plus TRENCH EXCAVATION added Total)

\_\_\_\_\_ Dollars  
 \$ \_\_\_\_\_

Bid will be evaluated on the total amount.

TRENCH EXCAVATION SAFETY PROCEDURES \$ \_\_\_\_\_

INCLUDE IN BASE BID - \_\_\_\_\_

If the bid amount contains any work which requires trenching exceeding a depth of four feet, all costs for trench safety shall be included in the Base Bid as indicated above for adequate trench safety systems in compliance with Chapter 39.04 RCW and WAC 296-155-650.

*Bidder must include a lump sum dollar amount in the blank above (even if the value is \$0.00) to be responsive.*

**PRINCIPAL SUBCONTRACTORS**

For any subcontract amounts that exceed 10% of the contractor's base bid price, contractor shall list such subcontractor and subcontract amount below (affix additional sheets as necessary).

Subcontractor Agency or Business Name	Amount

Provide the name of the Subcontractors used for the following:

Type of Service	Agency or Business Name
Heating, Ventilating and Air Conditioning	
Plumbing	
Electrical	

012500-A - SUBSTITUTION REQUEST FORM

To: Architect: Rice Fergus Miller, Inc.  
275 5<sup>th</sup> Street, Suite 100  
Bremerton, Washington 98337

Contractor: \_\_\_\_\_

We hereby submit for consideration the following product instead of specified item for above project:

Section	Paragraph	Specified Item
Proposed Substitution:		

Attachments: (If not applicable, write N/A left of item number.)

- No. 1: Complete product data.
- No. 2: Drawings showing dimensional changes and other change to drawings.
- No. 3: Complete description of all changes to specifications.
- No. 4: Description of effect on other trades, other contracts, and contract completion date.
- No. 5: List of differences between proposed and specified items.
- No. 6: List of names and addresses of three similar projects on which product was used, date of installation, and Architect's name and address.
- No. 7: Cost impact.

Undersigned attests function and quality equivalent or superior to specified item.

Submitted by: (Person and Firm) \_\_\_\_\_

Date \_\_\_\_\_ Phone \_\_\_\_\_ Signature \_\_\_\_\_

Acceptance by Architect:

By:	Accepted
Date:	Accepted as Noted
Remarks:	Not Accepted

END OF SECTION 012500-A

**013300-A - ELECTRONIC DATA INFORMATION FILE RELEASE FORM**

**Rice Fergus Miller, Inc.  
Electronic Data Information File Release Form**

Project Name: Gig Harbor Fire & Medic One Stations 53 & 57 Additions  
Project Number: 2022010.03  
Issue Date: January 19, 2024

Rice Fergus Miller Architecture & Planning, Inc (RFM) agrees to provide electronic information to \_\_\_\_\_ (recipient) for \_\_\_\_\_ (project), the electronic information identified as: \_\_\_\_\_, subject to the following terms and conditions. Possession of the electronic information is evidence of recipient’s acceptance of, and agreement with, these restrictions:

1. Due to the potential that electronic information can be modified unintentionally or otherwise, RFM reserves the right to remove all indices of its ownership, name, and/or involvement from electronic information not in its possession.
  
2. The use of this electronic information is restricted to the original site and project for which it was prepared. The information is proprietary and is to be used only as an aid toward the successful completion of this project by the recipient person and/or company identified below. RFM has provided the electronic information solely for your convenience. This does not eliminate or reduce your responsibility to verify any and all information relevant to your work and responsibility on this project. Recipient shall have 30 days from receipt of the electronic information to verify compatibility, readability and appropriateness for use: RFM shall not be responsible for translation errors and does not agree to maintain the electronic information beyond this time period, nor to translate or reconfigure the electronic information. If errors or discrepancies are discovered, please notify our office in writing immediately. Drawings shall not be interpreted to be true scale documents of the proposed work, nor shall they be utilized for fabrication unless written approval is first obtained by RFM. If the electronic information is being altered as part of an effort to generate as-built or “shop” drawings, RFM accepts no liability and/or responsibility for the accuracy of such as-built or “shop” drawings. Material prepared from the electronic information shall not be used for other projects, or be transferred to any other party or entity for use on this or other projects. Reuse or reproduction of the electronic information, data or documents prepared from, by or with this electronic information for any other purpose or party for which the material was not strictly intended, is prohibited, as RFM retains all copyright and other legal interest in the material. In addition, all drawing information contained in the electronic information including, but not limited to, symbol libraries, blocks, details, etc. may not be reproduced, sold, distributed or utilized in any form on any other project or by anyone else.
  
3. In addition to the other conditions and restrictions contained in this Agreement, use of the electronic information is specially limited to the following:  
\_\_\_\_\_.
  
4. Recipient recognizes that information stored on electronic information, including, but not limited to, a computer disk prepared by RFM, may not be 100% compatible with their own computer system due to differences in computer hardware and software, or may be subject to translation errors. In addition, recipient recognizes that designs, plans and data stored on electronic information, including but not limited to a computer disk, may be subject to undetectable alteration and/or uncontrollable deterioration. If, for any reason, a conflict occurs between information contained in the electronic information and stamped, signed documents, the information on signed or stamped documents shall govern.



5. In light of the foregoing, the recipient recognizes and acknowledges that the use of such electronic information will be at their sole risk and without any liability or legal exposure to RFM. No warranties of any nature, whether express or implied, shall attach to the electronic information or the information contained thereon. Furthermore, recipient hereby releases and shall, to the fullest extent permitted by law, defend, indemnify and hold harmless RFM from any and all claims, damages, losses and expenses ("Claims") including attorney's fees arising out, or resulting from the use of such electronic information, including, but not limited to, Claims involving the completeness or accuracy of any data or information contained therein.

6. Notwithstanding RFM's agreement to provide electronic information pursuant to this Agreement, nothing shall be construed to create contractual privity or benefit between recipient and RFM except as is necessary for RFM to enforce these express, limited terms and conditions.

7. Use of any information or data in the accompanying electronic information signifies your acceptance of the above statements without exceptions and/or modifications. Please sign this form and return to our office.

Date: \_\_\_\_\_

\_\_\_\_\_ Recipient

\_\_\_\_\_ Print name in full

\_\_\_\_\_ Company

# ABBREVIATIONS

<b>--A--</b>	AMP ART & ACCESSORIES ANCHOR BOLT AIR CONDITIONING ACOUSTIC(AL) ACOUSTIC CEILING TILE AREA DRAIN ADJACENT ADJUSTABLE ABOVE FLOOR FINISH AIR HANDLING UNIT ALTERNATE ALUMINUM ACCESS PANEL APPROXIMATELY ARCHITECT(URAL) ASPHALT AUTOMATIC AUXILIARY AUDIO VISUAL	<b>--F CONTINUED--</b> FINISH(ED) FIXTURE FLASHING FLOOR FLEXIBLE MEMBRANE FLASHING FACE OF BRICK FACE OF CONCRETE FACE OF FINISH FACE OF MASONRY FACE OF STUD FIREPLACE FIBER REINFORCED PANELS FIRE RETARDANT TREATED WOOD FREEZER FULL SIZE FURNITURE-CASEGOODS FURNITURE-SOFTGOODS FOOT FEET FOOTING FURRING	<b>--M CONTINUED--</b> METAL MILLION MULTIPLE MICROWAVE OVEN  <b>--N--</b> NORTH NOT APPLICABLE NORTHEAST NOISE CRITERIA NURSE CALL NOT IN CONTRACT NUMBER NOMINAL NOT TO SCALE NORTHWEST  <b>--O--</b> OVER OVERALL ON CENTER OCCUPANTS OCCUPANT LOAD OCCUPANCY OUTSIDE DIAMETER OWNER FURNISHED & CONTRACTOR INSTALLED OWNER FURNISHED & OWNER INSTALLED OVERFLOW DRAIN OFFICE OBSCURE GLASS OVERHEAD OPPOSITE HAND OPENING OPPOSITE OVERFLOW ROOF DRAIN  <b>--P--</b> PAINT(ED) PANTRY PORTLAND CEMENT PRECAST CONCRETE PEDESTAL PERFORATED PERMANENT PERPENDICULAR PLUMBING FIXTURE PREPARED FOR PAINT POST INDICATOR VALVE PROPERTY LINE PLASTER PLUMBING PLYWOOD PAINTED METAL POINT POWER POLE PAIR PREFABRICATE PRELIMINARY PARKING PROPERTY PROJECTOR SCREEN POUNDS PER SQUARE FOOT PSI PRESERVATIVE TREATED, PRESSURE TREATED, POST TENSIONED PARTITION POLYVINYL CHLORIDE POLYVINYL CHLORIDE PIPE PROVIDE PAVING PAVEMENT PAVERS POWER  <b>--Q--</b> QUANTITY QUARTZ  <b>--R--</b> RISER RADIUS RESTROOM ACCESSORY REFLECTED CEILING PLAN ROOF DRAIN REINFORCING BAR RECESSED REFERENCE REFRIGERATOR REINFORCE(D) REINFORCING RESILIENT REQUIRED RETAINING REVISED REVISION RAISED FLOOR(ING) ROOM ROUGH OPENING RIGHT OF WAY RADIUS POINT ROD & SHELF ROUGH SAWN RIGHT REVEAL  <b>--S--</b> SOUTH SNK SANITARY SOLID CORE SEAT COVER DISPENSER SCHEDULE STORM DRAIN SOUTHEAST SEALER SEALANT SECTION SEPARATION SQUARE FEET SAFETY GLASS SAFETY GLAZING SHOWER SHEATHING SHEETING SHELVING SIMILAR SHEET METAL SLAB ON GRADE	<b>--S CONTINUED--</b> SOLID SURFACE STONE SPECIFICATION(S) SPRINKLER SPEAKER SQUARE SQUARE INCH SERVICE SINK SANITARY SEWER STAINLESS STEEL STREET STAIN SOUND TRANSMISSION CLASS STANDARD STEEL STORAGE STRUCTURAL SOLED UTILITY SUBFLOOR SUSPENDED SOUTHWEST SWITCH SYMMETRICAL  <b>--T--</b> TREAD TOP AND BOTTOM TELEPHONE TEMPORARY TEMPERATURE TERRAZZO THICKNESS THROUGH TENANT IMPROVEMENT TOTAL LOAD TEMPERED TONGUE AND GROOVE TOP OF BEAM TOP OF CURB TOP OF CONCRETE TOP OF FOOTING TOP OF FLOOR TOP OF FRAME TOP OF SLAB TOP OF STEEL TOP OF WALL TRANSITION STRIP TUBE STEEL TELEVISION TEXTILES TYPICAL  <b>--U--</b> UNDERCOUNTER, UNDERCABINET, UNDERCUT UNDERGROUND UNLESS NOTED OTHERWISE UTILITY POLE UTILITY  <b>--V--</b> VOLTAGE VENTILATE VENTILATION VERTICAL VESTIBULE VERIFY IN FIELD VENT TO OUTSIDE VENT THROUGH ROOF  <b>--W--</b> WASHING MACHINE, WEST, WIDE, WIDTH WITH WASHER & DRYER WITHOUT WALL BASE WATER CLOSET, WALL COVERING WINDOW COVERING WOOD WALL/ DOOR PROTECTION WIDE FLANGE WATER HEATER WALK-IN CLOSET WINDOW WIRE MOLD WATER METER, WIRE MESH WALK-OFF FLOORING WORK POINT WATERPROOFING, WEATHERPROOF REVISION WATERPROOF MEMBRANE WATER REPELLENT, WATER RESISTANT WATER RESISTANT BARRIER WANSNOT WEIGHT WELDED WIRE FABRIC  <b>--Y--</b> YARD YARD DRAIN
--------------	---	---	---	--

# SYMBOL LEGEND

<b>--VIEW REFERENCE--</b>	<b>--ANNOTATIONS--</b>
<b>--LINE STYLES--</b>	<b>--CONSTRUCTION PHASE--</b>
<b>--MATERIAL SYMBOLS &amp; PATTERNS--</b>	
	ALUMINUM
	BATT INSULATION
	BLOCKING, SHIM
	CONCRETE
	CMU (PLAN VIEW)
	CONTINUOUS WOOD FRAMING
	EARTH BELOW GRADE
	GLASS (SECTION VIEW)
	GRAVEL
	GYPSUM WALL BOARD, GYPSUM SHEATHING
	OUT OF PROJECT SCOPE
	PLYWOOD
	RIGID INSULATION
	STEEL
	WOOD
<b>--TAGS--</b>	
	CEILING TAG
	DOOR TAG, CASED OPENING TAG
	FINISH MATERIAL TAG
	FLOOR TAG
	FURNITURE, FIXTURE, EQUIPMENT TAG
	GLAZING TAG
	KEYNOTE
	ROOF TAG
	ROOM TAG
	STOREFRONT TAG
	WALL TAG
	WINDOW TAG

- DRAWINGS HAVE BEEN PREPARED ON AN ORIGINAL SHEET SIZE OF 24" X 36".
- COMPLY WITH CODES, LAWS, ORDINANCES, RULES, AND REGULATIONS OF PUBLIC AUTHORITIES GOVERNING THE WORK.
- REVIEW DOCUMENTS, VERIFY DIMENSIONS AND FIELD CONDITIONS AND CONFIRM THAT WORK IS BUILDABLE AS SHOWN. REPORT ANY CONFLICTS OR OMISSIONS TO THE ARCHITECT AND OWNER FOR CLARIFICATION PRIOR TO BIDDING OR PERFORMING ANY WORK IN QUESTION.
- MAINTAIN WORK AREAS SECURE AND LOCKABLE DURING CONSTRUCTION. COORDINATE WITH OWNER TO ENSURE SECURITY.
- DO NOT SCALE DRAWINGS. THE WRITTEN DIMENSIONS GOVERN IN THE CASE OF A CONFLICT, NOTIFY THE ARCHITECT FOR CLARIFICATION.
- PARTITIONS ARE DIMENSIONED FROM FACE OF STUD TO FACE OF STUD, UNLESS OTHERWISE NOTED. MAINTAIN DIMENSIONS MARKED "CLEAR". ALLOW FOR THICKNESS OF FINISHES.
- COORDINATE AND PROVIDE BACKING FOR MILLWORK AND EQUIPMENT ITEMS AS ATTACHED, MOUNTED OR BRACED TO WALLS.
- DOORS SHALL BE TRIMMED AT THRESHOLD TO PROVIDE 1/4" MIN., 3/4" MAX. CLEARANCE (U.O.N.) ABOVE FLOOR FINISH MATERIAL TO ALLOW FOR FULL DOOR SWING.
- OPENING FORCE FOR INTERIOR SIDE-SWINGING DOORS WITHOUT CLOSERS SHALL NOT EXCEED A 5 POUND FORCE. FOR OTHER SIDE-SWINGING, SLIDING AND FOLDING DOORS, DOOR LATCH SHALL RELEASE WHEN SUBJECTED TO A 15 POUND FORCE APPLIED TO THE LATCH SIDE.
- DRAWINGS ARE THE PROPERTY OF RICE FERGUS MILLER AND HAVE BEEN PREPARED FOR THE USE IN THE EXECUTION OF THE ENCLOSED PROJECT. USE OR REPRODUCTION FOR AN OTHER PURPOSE WITHOUT THE WRITTEN PERMISSION OF RICE FERGUS MILLER IS PROHIBITED.

# DRAWING INDEX - 53

SHEET #	SHEET NAME	BID SET
<b>ARCHITECTURAL</b>		
A00.01a	PROJECT INFORMATION, VICINITY MAP, PROJECT DESIGN TEAM	X
A00.02a	DRAWING INDEX, GENERAL INFORMATION	X
A00.03	CODE SUMMARY & LIFE SAFETY PLAN	X
<b>CIVIL</b>		
1 OF 1	TOPOGRAPHIC SURVEY	X
C00.00	COVER SHEET	X
C00.01	LEGEND	X
C01.01	DEMOLITION & TESC	X
C01.02	TESC NOTES & DETAILS	X
C02.01	SITE PLAN	X
C03.01	GRADING & DRAINAGE PLAN	X
C03.02	UTILITY PLAN	X
C04.01	DETAILS	X
<b>LANDSCAPE</b>		
L01.01	LANDSCAPE PLAN	X
<b>HAZMAT</b>		
HA001	HAZMAT GENERAL NOTES & INFORMATION	X
HA101	HAZMAT GENERAL PLAN	X
HA102	HAZMAT IMPACTED MECHANICAL PLAN	X
HA103	HAZMAT IMPACTED LIGHTING PLAN	X
<b>ARCHITECTURAL</b>		
A02.01	AIR BARRIER	X
A03.01	ASSEMBLY TYPES	X
A10.01a	ARCHITECTURAL SITE PLAN	X
A20.01	DEMOLITION FLOOR & ROOF PLANS	X
A22.01	FLOOR PLAN	X
A24.01	REFLECTED CEILING PLAN	X
A25.01	ROOF PLAN	X
A31.01	EXTERIOR ELEVATIONS & BUILDING SECTIONS	X
A33.01	WALL SECTIONS	X
A34.01	INTERIOR ELEVATIONS, NOTES AND MOUNTING HEIGHTS	X
A34.02	INTERIOR ELEVATIONS	X
A50.01	EXTERIOR DETAILS	X
A60.01	DOOR SCHEDULE, FRAME TYPES, DETAILS, INTERIOR FINISH SCHEDULES, WINDOW SCHEDULE & DETAILS	X
A70.01	INTERIOR DETAILS	X
A73.01	CASEWORK DETAILS	X
A50.03	EXTERIOR DETAILS	X
A50.02	EXTERIOR DETAILS	X
<b>STRUCTURAL</b>		
S00.01	GENERAL STRUCTURAL NOTES	X
S00.02	GENERAL STRUCTURAL NOTES	X
S00.03	GENERAL STRUCTURAL NOTES	X
S00.04	SPECIAL INSPECTION SCHEDULES	X
S00.05	STRUCTURAL ABBREVIATIONS AND SYMBOLS	X
S22.01	FOUNDATION AND FIRST FLOOR PLAN	X
S22.02	LOW ROOF FRAMING PLAN	X
S23.01	PARTIAL FRAMING PLAN AND DETAILS	X
S23.01	WALL ELEVATION	X
S50.01	TYPICAL CONCRETE DETAILS	X
S50.02	TYPICAL CONCRETE DETAILS	X
S50.01	TYPICAL WOOD DETAILS	X
S50.02	TYPICAL WOOD DETAILS	X
S50.03	TYPICAL WOOD DETAILS	X
S50.04	TYPICAL WOOD DETAILS	X
S50.05	TYPICAL WOOD DETAILS	X
<b>MECHANICAL</b>		
M00.01	COVER SHEET	X
M00.02	NOTES	X
M00.03	SCHEDULES	X
M00.04	SEQUENCE OF OPERATIONS	X
M20.01	DEMOLITION FLOOR PLAN	X
M22.01	FLOOR PLAN	X
M22.02	CEILING PLAN	X
M22.03	ROOF PLAN	X
M22.04	SECTIONS	X
M30.01	DETAILS	X
M30.02	DETAILS	X
M30.03	DETAILS	X
M30.04	DETAILS	X
<b>PLUMBING</b>		
P00.01	COVER SHEET	X
P00.02	SCHEDULES	X
P20.00	EXISTING FOUNDATION PLAN	X
P20.01	DEMOLITION FLOOR PLAN	X
P22.00	FOUNDATION PLAN	X
P22.01	FLOOR PLAN	X
P22.02	ROOF PLAN	X
P30.01	DETAILS	X
P30.02	DETAILS	X
<b>ELECTRICAL</b>		
E0.01	ELECTRICAL LEGEND, ABBREVIATION & NOTES	X
E0.02	LIGHTING FIXTURE SCHEDULE	X
E02.01	FIRST FLOOR ELECTRICAL DEMOLITION PLAN	X
E2.01	FIRST FLOOR LIGHTING PLAN	X
E3.01	FIRST FLOOR POWER PLAN	X
E4.01	FIRST FLOOR SYSTEMS PLAN	X
E5.01	EXISTING & REVISED ELECTRICAL ONE-LINE DIAGRAMS	X
E6.01	PANEL SCHEDULES	X
E6.02	PANEL SCHEDULES	X
E7.01	SYSTEM DETAILS	X
E7.02	SECURITY DETAILS ROUGH-IN ONLY	X
<b>FIRE ALARM</b>		
FA0.01	FIRE ALARM SYSTEM LEGEND AND NOTES	X
FA0.02	FIRE ALARM SYSTEM RISER AND SEQUENCE OF OPERATIONS MATRIX	X
FA1.01	FIRE ALARM SYSTEM - FIRST FLOOR	X
TOTAL NUMBER OF SHEETS: 86		



# STATION 53 ADDITION GIG HARBOR FIRE AND MEDIC ONE 906 KAMUIS DRIVE FOX ISLAND, WASHINGTON

PROJECT #	2022010.03	
<b>BID SET</b>		
ISSUE DATE	JANUARY 8, 2024	
<b>REVISION SCHEDULE</b>		
1	ADDENDUM 01	01/19/24

AHJ APPROVAL STAMP

# DRAWING INDEX, GENERAL INFORMATION



# ABBREVIATIONS

<b>--A--</b>	AMP ART & ACCESSORIES ANCHOR BOLT AIR CONDITIONING ACOUSTIC(AL) ACOUSTIC CEILING TILE AREA DRAIN ADJACENT ADJUSTABLE ABOVE FLOOR FINISH AIR HANDLING UNIT ALTERNATE ALUMINUM ACCESS PANEL APPROXIMATELY ARCHITECT(URAL) ASPHALT AUTOMATIC AUXILIARY AUDIO VISUAL	<b>--F CONTINUED--</b> FIN FINISHED FIT FUTURE FLASH FLASHING FLR FLOOR FMF FLEXIBLE MEMBRANE FLASHING FOB FACE OF BRICK FOC FACE OF CONCRETE FOF FACE OF FINISH FOM FACE OF MASONRY FOS FACE OF STUD FP FIREPLACE FRP FIBER REINFORCED PANELS FRZ FIRE RETARDANT TREATED WOOD FRZ FREEZER FS FULL SIZE FCG FURNITURE-CASEGOODS FSG FURNITURE-SOFTGOODS FOOT FEET FTG FOOTING FURR FURRING	<b>--M CONTINUED--</b> MTL METAL MUL MILLION MULT MULTIPLE MW MICROWAVE OVEN	<b>--S CONTINUED--</b> SOL SOLID SURFACE STO STONE SPEC SPECIFICATION(S) SPKLR SPRINKLER SPKR SPEAKER SQ SQUARE SQIN SQUARE INCH SS SERVICE SINK SST SANITARY SEWER STAINLESS STEEL STREET STAIN SOUND TRANSMISSION CLASS STD STANDARD STL STEEL STOR STORAGE STRUC STRUCTURAL SU SOLED UTILITY SUBFL SUBFLOOR SUSP SUSPENDED SW SOUTHWEST SWITCH SYM SYMMETRICAL
<b>--B--</b> BATH BD BOARD BED BEDROOM BLDG BUILDING BLKG BLOCKING BM BEAM BOT BOTTOM OF BOB BOTTOM OF BEAM BOD BOTTOM OF DECK BOF BOTTOM OF FRAMING BOJ BOTTOM OF JOIST BTW BETWEEN BUR BUILT UP ROOF(ING)	<b>--G--</b> G GROUND GA GAUGE GALV GALVANIZED GAR GARAGE GB GRAB BAR GC GENERAL CONTRACTOR GEN GENERAL GFRG GLASS FIBER REINFORCED GYPSUM GI GALVANIZED IRON GL GLASS GLZ GLAZING GLF GLAZING FILM GLULAM GLUE LAMINATED GR GROSS GT GROUT GWB GYPSUM WALL BOARD GYP GYPSUM SHEATHING	<b>--H--</b> H HEIGHT HB HOSE BIB HC HOLLOW CORE HDR HEADER HDW HARDWARE HWRD HARDWOOD HGR HANGER HM HOLLOW METAL HRL HANDRAIL HORIZ HORIZONTAL HR HOUR(S) HVAC HEATING, VENTILATION & AIR CONDITIONING HW HOT WATER HWT HOT WATER TANK	<b>--P--</b> P PAINT(ED) PANTRY PC PORTLAND CEMENT PCC PRECAST CONCRETE PED PEDESTAL PERF PERFORATED PERM PERMANENT PERP PERPENDICULAR PF PLUMBING FIXTURE PFPP PREPARED FOR PAINT PIV POST INDICATOR VALVE PL PLATE PLAS PLASTER PLBG PLUMBING PLY PLYWOOD PMTL PAINTED METAL PNT POINT PP POWER POLE PR PAIR PREFAB PREFABRICATE PRELIM PRELIMINARY PRKG PARKING PROP PROPERTY PS PROJECTOR SCREEN PSF POUNDS PER SQUARE FOOT PSI POUNDS PER SQUARE INCH PT PRESERVATIVE TREATED, PRESSURE TREATED, POST TENSIONED PTN PARTITION PVC POLYVINYL CHLORIDE PVC POLYVINYL CHLORIDE PIPE PVD PROVIDE PVG PAVING PVMT PAVEMENT PVR PAVERS PWR POWER	<b>--T--</b> T TREAD TAB TOP AND BOTTOM TEL TELEPHONE TEMP TEMPORARY TEMPERATURE TERRAZZO THK THICKNESS THRU THROUGH TI TENANT IMPROVEMENT TL TOTAL LOAD TMPD TEMPERED T&G TONGUE AND GROOVE TO TOP OF BEAM TOB TOP OF CURB TOC TOP OF CONCRETE TOF TOP OF FOOTING TOP OF FLOOR TOP OF FRAME TOP OF SLAB TOP OF STEEL TOP OF WALL TR TRANSITION STRIP TS TUBE STEEL TV TELEVISION TX TEXTILES TYP TYPICAL
<b>--C--</b> CAB CABINET CALC CALCULATION CB CATCH BASIN, CORNER BEAD CEM CEMENT CFOI CONTRACTOR FURNISHED & OWNER INSTALLED CIP CAST IN PLACE CJ CONTROL JOINT CONSTRUCTION JOINT CL CENTERLINE CLG CEILING CLO CLOSET CLR CLEAR CMU CONCRETE MASONRY UNIT CO CLEAN OUT COL COLUMN CONC CONCRETE CONF CONFERENCE CONN CONNECTION CONSTR CONSTRUCTION CONT CONTINUE, CONTINUOUS COORD COORDINATE CORR CORRIDOR CP CEMENT PLASTER CPT CARPET CS CONCRETE SEALER CSMT CASEMENT CTR CENTER CW COLD WATER	<b>--I--</b> IIC IMPACT INSULATION CLASS IN INCH(ES) INC INCREASE INCL INCLUDE(D) INFO INCLUDING INSTL INSTALLATION INSUL INSULATION INT INTERIOR	<b>--U--</b> UC UNDERCOUNTER, UNDERCABINET, UNDERCUT UGND UNDERGROUND UNO UNLESS NOTED OTHERWISE UP UTILITY POLE UTIL UTILITY	<b>--V--</b> V VOLT(AGE) V VENTILATE, VENTILATION VERT VERTICAL VEST VESTIBULE VIF VERIFY IN FIELD VTO VENT TO OUTSIDE VTR VENT THROUGH ROOF	<b>--W--</b> W WASHING MACHINE, WEST, WIDE, WIDTH W WITH WID WASHER & DRYER WO WITHOUT WB WALL BASE WC WATER CLOSET, WALL COVERING WCO WINDOW COVERING WD WOOD WDP WALL/DOOR PROTECTION WF WIDE FLANGE WH WATER HEATER WIC WALK-IN CLOSET WIN WINDOW WM WIRE MOLD, WATER METER, WIRE MESH WO WALK-OFF FLOORING WP WORK POINT, WATERPROOFING, WEATHERPROOF WPM WATERPROOF MEMBRANE WR WATER REPELLENT, WATER RESISTANT WRB WATER RESISTANT BARRIER WSOT WANSNOT WT WEIGHT WWF WELDED WIRE FABRIC
<b>--D--</b> D DEEP, DRYER DBL DOUBLE DEMO DEMOLISH(ED), DEMOLITION DEPT DEPARTMENT DET DETAIL DF DRINKING FOUNTAIN DIA DIAMETER DIM DIMENSION DISP DISPOSAL DL DEAD LOAD DN DOWN DP DECORATIVE PANEL DR DOOR, DINING ROOM, DRAIN DS DOWNSPOUT DW DISHWASHER DWG DRAWING(S) DWR DRAWER	<b>--J--</b> JAN JANITOR JBOX JUNCTION BOX JST JOIST JT JOINT	<b>--Q--</b> Q QUANTITY QTY QUANTITY QTZ QUARTZ	<b>--Y--</b> Y YARD, YARD DRAIN	
<b>--E--</b> (E) EXISTING E EAST EA EACH EC EDGE OF CURB EE EACH END EFS EXTERIOR INSULATION & FINISH SYSTEM EF EACH FACE EJ EXPANSION JOINT EL ELEVATION ELEC ELECTRICAL ELEV ELEVATOR EMER EMERGENCY ENCL ENCLOSE(D), ENCLOSURE EP ELECTRICAL PANELBOARD EQ EQUAL EQP EQUIPMENT EST ESTIMATE(D) EW EACH WAY EWC ELECTRIC WATER COOLER EWH ELECTRIC WATER HEATER EXH EXHAUST EXP EXPOSED, EXPANSION EXT EXTERIOR	<b>--K--</b> KD KILN DRIED KIT KITCHEN KP KICK PLATE KW KILOWATT	<b>--R--</b> R RISER, RADIUS RA RESTROOM ACCESSORY RCP REFLECTED CEILING PLAN RD ROOF DRAIN REBAR REINFORCING BAR REC RECESSED REF REFERENCE, REFRIGERATOR REINF REINFORCE(D), REINFORCING RES RESILIENT REQD REQUIRED RET RETAINING REV REVISION RF RAISED FLOOR(ING) RM ROOM RO ROUGH OPENING ROW RIGHT OF WAY RP RADIUS POINT RS ROD & SHELF RS ROUGH SAWN RT RIGHT RVL REVEAL	<b>--S--</b> S SOUTH, SINK SAN SANITARY SC SOLID CORE SCD SEAT COVER DISPENSER SCHED SCHEDULE SD STORM DRAIN SE SOUTHEAST SEAL SEALER, SEALANT SECT SECTION SEP SEPARATION SF SQUARE FEET SG SAFETY GLASS, SAFETY GLAZING SHR SHOWER SHTG SHEATHING, SHEETING SHLV SHELVING SIM SIMILAR SM SHEET METAL SOG SLAB ON GRADE	

# SYMBOL LEGEND

<b>--VIEW REFERENCE--</b>	<b>--ANNOTATIONS--</b>
<b>--LINE STYLES--</b>	<b>--CONSTRUCTION PHASE--</b>
<b>--MATERIAL SYMBOLS &amp; PATTERNS--</b>	
	ALUMINUM
	BATT INSULATION
	BLOCKING, SHIM
	CONCRETE
	CMU (PLAN VIEW)
	CONTINUOUS WOOD FRAMING
	EARTH BELOW GRADE
	GLASS (SECTION VIEW)
	GRAVEL
	GYPSUM WALL BOARD, GYPSUM SHEATHING
	OUT OF PROJECT SCOPE
	PLYWOOD
	RIGID INSULATION
	STEEL
	WOOD
<b>--TAGS--</b>	
	CEILING TAG
	DOOR TAG, CASED OPENING TAG
	FINISH MATERIAL TAG
	FLOOR TAG
	FURNITURE, FIXTURE, EQUIPMENT TAG
	GLAZING TAG
	KEYNOTE
	ROOF TAG
	ROOM TAG
	STOREFRONT TAG
	WALL TAG
	WINDOW TAG

- DRAWINGS HAVE BEEN PREPARED ON AN ORIGINAL SHEET SIZE OF 24" X 36".
- COMPLY WITH CODES, LAWS, ORDINANCES, RULES, AND REGULATIONS OF PUBLIC AUTHORITIES GOVERNING THE WORK.
- REVIEW DOCUMENTS, VERIFY DIMENSIONS AND FIELD CONDITIONS AND CONFIRM THAT WORK IS BUILDABLE AS SHOWN. REPORT ANY CONFLICTS OR OMISSIONS TO THE ARCHITECT AND OWNER FOR CLARIFICATION PRIOR TO BIDDING OR PERFORMING ANY WORK IN QUESTION.
- MAINTAIN WORK AREAS SECURE AND LOCKABLE DURING CONSTRUCTION. COORDINATE WITH OWNER TO ENSURE SECURITY.
- DO NOT SCALE DRAWINGS. THE WRITTEN DIMENSIONS GOVERN IN THE CASE OF A CONFLICT, NOTIFY THE ARCHITECT FOR CLARIFICATION.
- PARTITIONS ARE DIMENSIONED FROM FACE OF STUD TO FACE OF STUD, UNLESS OTHERWISE NOTED. MAINTAIN DIMENSIONS MARKED "CLEAR". ALLOW FOR THICKNESS OF FINISHES.
- COORDINATE AND PROVIDE BACKING FOR MILLWORK AND EQUIPMENT ITEMS AS ATTACHED, MOUNTED OR BRACED TO WALLS.
- DOORS SHALL BE TRIMMED AT THRESHOLD TO PROVIDE 1/4" MIN., 3/4" MAX. CLEARANCE (U.O.N.) ABOVE FLOOR FINISH MATERIAL TO ALLOW FOR FULL DOOR SWING.
- OPENING FORCE FOR INTERIOR SIDE-SWINGING DOORS WITHOUT CLOSERS SHALL NOT EXCEED A 5 POUND FORCE. FOR OTHER SIDE-SWINGING, SLIDING AND FOLDING DOORS, DOOR LATCH SHALL RELEASE WHEN SUBJECTED TO A 15 POUND FORCE APPLIED TO THE LATCH SIDE.
- DRAWINGS ARE THE PROPERTY OF RICE FERGUS MILLER AND HAVE BEEN PREPARED FOR THE USE IN THE EXECUTION OF THE ENCLOSED PROJECT. USE OR REPRODUCTION FOR AN OTHER PURPOSE WITHOUT THE WRITTEN PERMISSION OF RICE FERGUS MILLER IS PROHIBITED.

# DRAWING INDEX - 57

SHEET #	SHEET NAME	BID SET
<b>ARCHITECTURAL</b>		
A00.01b	PROJECT INFORMATION, VICINITY MAP, PROJECT DESIGN TEAM	X
A00.02b	DRAWING INDEX, GENERAL INFORMATION	X
A00.03	CODE SUMMARY & LIFE SAFETY PLAN	X
<b>CIVIL</b>		
1 OF 1	TOPOGRAPHIC SURVEY	X
C00.00	COVER SHEET	X
C00.01	LEGEND	X
C01.01	DEMOLITION & TESC	X
C01.02	TESC NOTES & DETAILS	X
C02.01	SITE PLAN	X
C03.01	GRADING & DRAINAGE PLAN	X
C03.02	UTILITY PLAN	X
C04.01	DETAILS	X
C04.02	DETAILS	X
<b>LANDSCAPE</b>		
L01.01	LANDSCAPE PLAN	X
<b>HAZMAT</b>		
H4001	HAZMAT GENERAL NOTES & INFORMATION	X
H4101	HAZMAT GENERAL PLAN	X
H4102	HAZMAT IMPACTED MECHANICAL PLAN	X
H4104	HAZMAT IMPACTED FOUNDATION PLAN	X
H4103	HAZMAT IMPACTED ELECTRICAL PLAN	X
<b>ARCHITECTURAL</b>		
A02.01	AIR BARRIER	X
A03.01	ASSEMBLY TYPES	X
A10.01b	ARCHITECTURAL SITE PLAN	X
A20.01	DEMOLITION FLOOR & ROOF PLANS	X
A22.01	FLOOR PLAN	X
A24.01	REFLECTED CEILING PLAN	X
A25.01	ROOF PLAN	X
A31.01	EXTERIOR ELEVATIONS & BUILDING SECTIONS	X
A33.01	WALL SECTIONS	X
A34.01	INTERIOR ELEVATIONS, NOTES AND MOUNTING HEIGHTS	X
A34.02	INTERIOR ELEVATIONS	X
A50.01	EXTERIOR DETAILS	X
A60.01	DOOR SCHEDULE, FRAME TYPES, DETAILS, INTERIOR FINISH SCHEDULES, WINDOW SCHEDULE & DETAILS	X
A70.01	INTERIOR DETAILS	X
A73.01	CASEWORK DETAILS	X
A50.03	EXTERIOR DETAILS	X
A50.02	EXTERIOR DETAILS	X
<b>STRUCTURAL</b>		
S00.01	GENERAL STRUCTURAL NOTES	X
S00.02	GENERAL STRUCTURAL NOTES	X
S00.03	GENERAL STRUCTURAL NOTES	X
S00.04	SPECIAL INSPECTION SCHEDULES	X
S00.05	STRUCTURAL ABBREVIATIONS AND SYMBOLS	X
S22.01	FOUNDATION AND FIRST FLOOR PLAN	X
S22.02	LOW ROOF FRAMING PLAN	X
S23.01	PARTIAL FRAMING PLAN AND DETAILS	X
S30.01	WALL ELEVATION	X
S50.01	TYPICAL CONCRETE DETAILS	X
S50.02	TYPICAL CONCRETE DETAILS	X
S50.61	TYPICAL WOOD DETAILS	X
S50.62	TYPICAL WOOD DETAILS	X
S50.63	TYPICAL WOOD DETAILS	X
S50.64	TYPICAL WOOD DETAILS	X
S50.65	TYPICAL WOOD DETAILS	X
<b>MECHANICAL</b>		
M00.01	COVER SHEET	X
M00.02	NOTES	X
M00.03	SCHEDULES	X
M00.04	SEQUENCE OF OPERATIONS	X
M20.01	DEMOLITION FLOOR PLAN	X
M22.01	FLOOR PLAN	X
M22.02	CEILING PLAN	X
M22.03	ROOF PLAN	X
M22.04	SECTIONS	X
M30.01	DETAILS	X
M30.02	DETAILS	X
M30.03	DETAILS	X
M30.04	DETAILS	X
<b>PLUMBING</b>		
P00.01	COVER SHEET	X
P00.02	SCHEDULES	X
P20.00	EXISTING FOUNDATION PLAN	X
P20.01	DEMOLITION FLOOR PLAN	X
P22.00	FOUNDATION PLAN	X
P22.01	FLOOR PLAN	X
P22.02	ROOF PLAN	X
P30.01	DETAILS	X
P30.02	DETAILS	X
<b>ELECTRICAL</b>		
E0.01	ELECTRICAL LEGEND, ABBREVIATION & NOTES	X
E0.02	LIGHTING FIXTURE SCHEDULE	X
ED2.01	FIRST FLOOR ELECTRICAL DEMOLITION PLAN	X
E1.01	ELECTRICAL SITE PLAN	X
E2.01	FIRST FLOOR LIGHTING PLAN	X
E3.01	FIRST FLOOR POWER PLAN	X
E4.01	FIRST FLOOR SYSTEMS PLAN	X
E5.01	EXISTING & REVISED ELECTRICAL ONE-LINE DIAGRAMS	X
E6.01	PANEL SCHEDULES	X
E6.02	PANEL SCHEDULES	X
E7.01	SYSTEM DETAILS	X
E7.02	SECURITY DETAILS ROUGH-IN ONLY	X
<b>FIRE ALARM</b>		
FA0.01	FIRE ALARM SYSTEM LEGEND AND NOTES	X
FA0.02	FIRE ALARM SYSTEM RISER AND SEQUENCE OF OPERATIONS MATRIX	X
FA1.01	FIRE ALARM SYSTEM - FIRST FLOOR	X
TOTAL NUMBER OF SHEETS: 89		



# STATION 57 ADDITION GIG HARBOR FIRE AND MEDIC ONE 10521 CRESCENT VALLEY DR. NW GIG HARBOR, WA 98332

PROJECT #	2022010.03
<b>BID SET</b>	
ISSUE DATE	JANUARY 8, 2024
<b>REVISION SCHEDULE</b>	
1	ADDENDUM 01 01/19/24

AHJ APPROVAL STAMP

# DRAWING INDEX, GENERAL INFORMATION



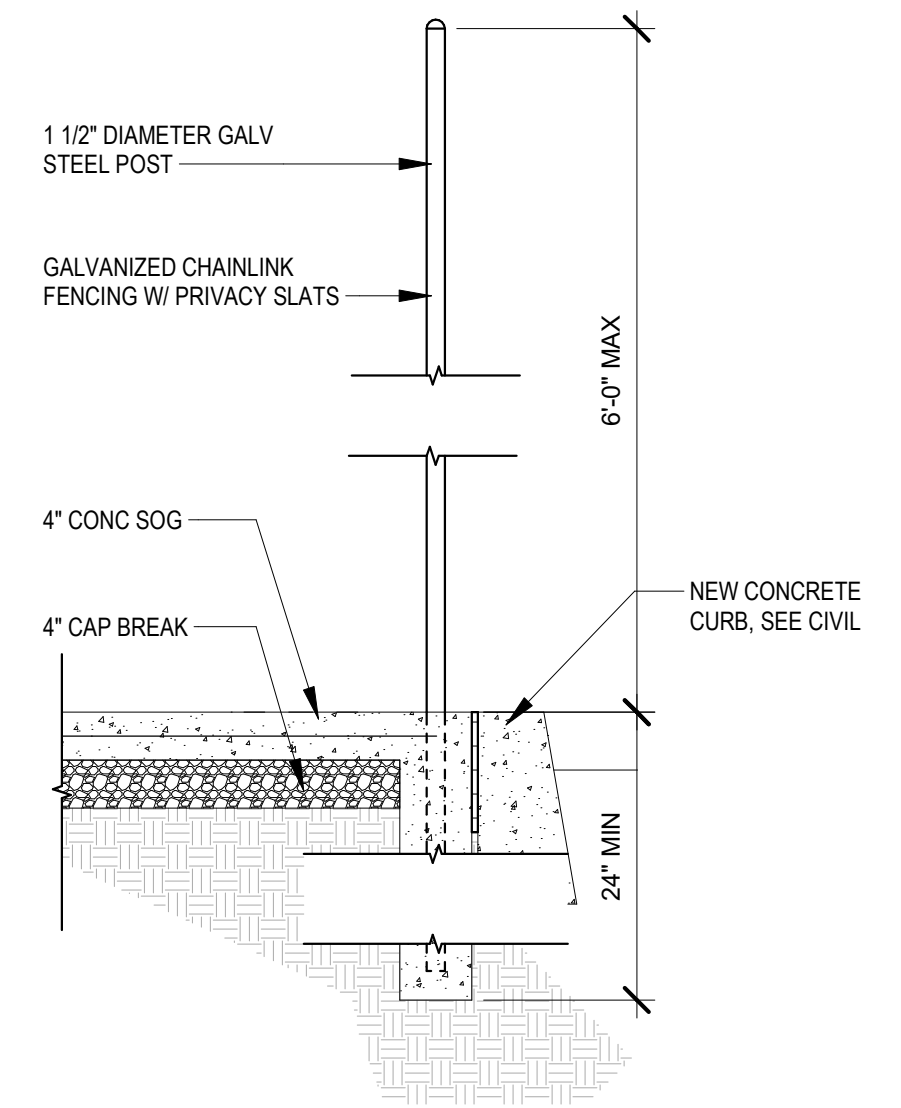
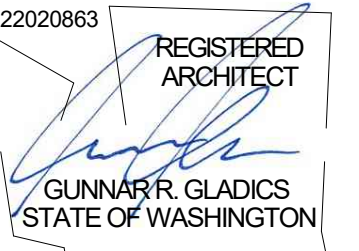

**2 TRASH ENCLOSURE SECTION**  
3/4" = 1'-0"

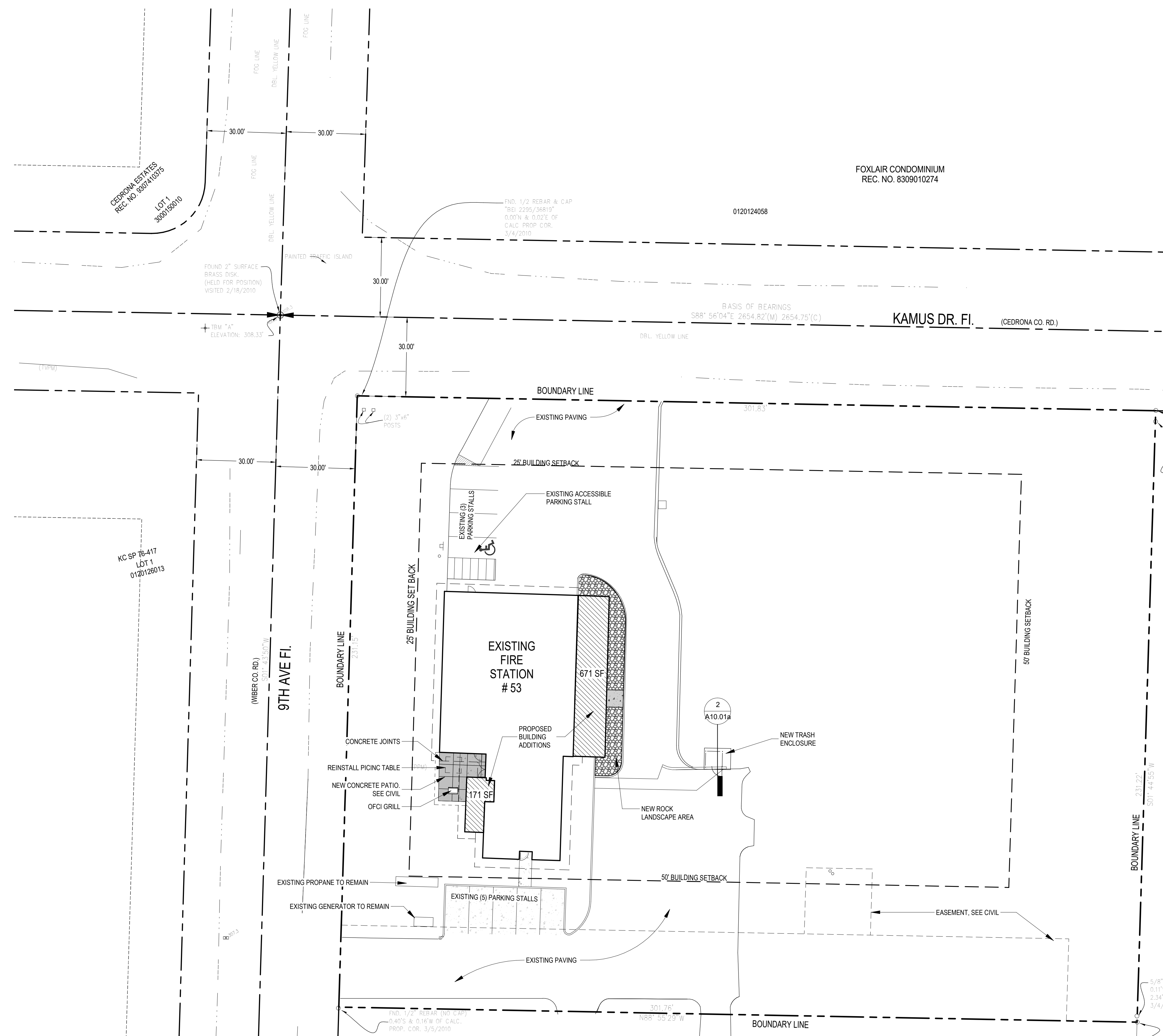

**1 ARCHITECTURAL SITE PLAN**  
1" = 20'-0"

**STATION 53 ADDITION**  
**GIG HARBOR FIRE AND MEDIC ONE**  
906 KAMUS DRIVE FOX ISLAND,  
GIG HARBOR, WA

PROJECT #	2022010.03
<b>BID SET</b>	
ISSUE DATE	JANUARY 8, 2024
<b>REVISION SCHEDULE</b>	
1	ADDENDUM #01 01/19/24



ARCHITECTURAL SITE PLAN