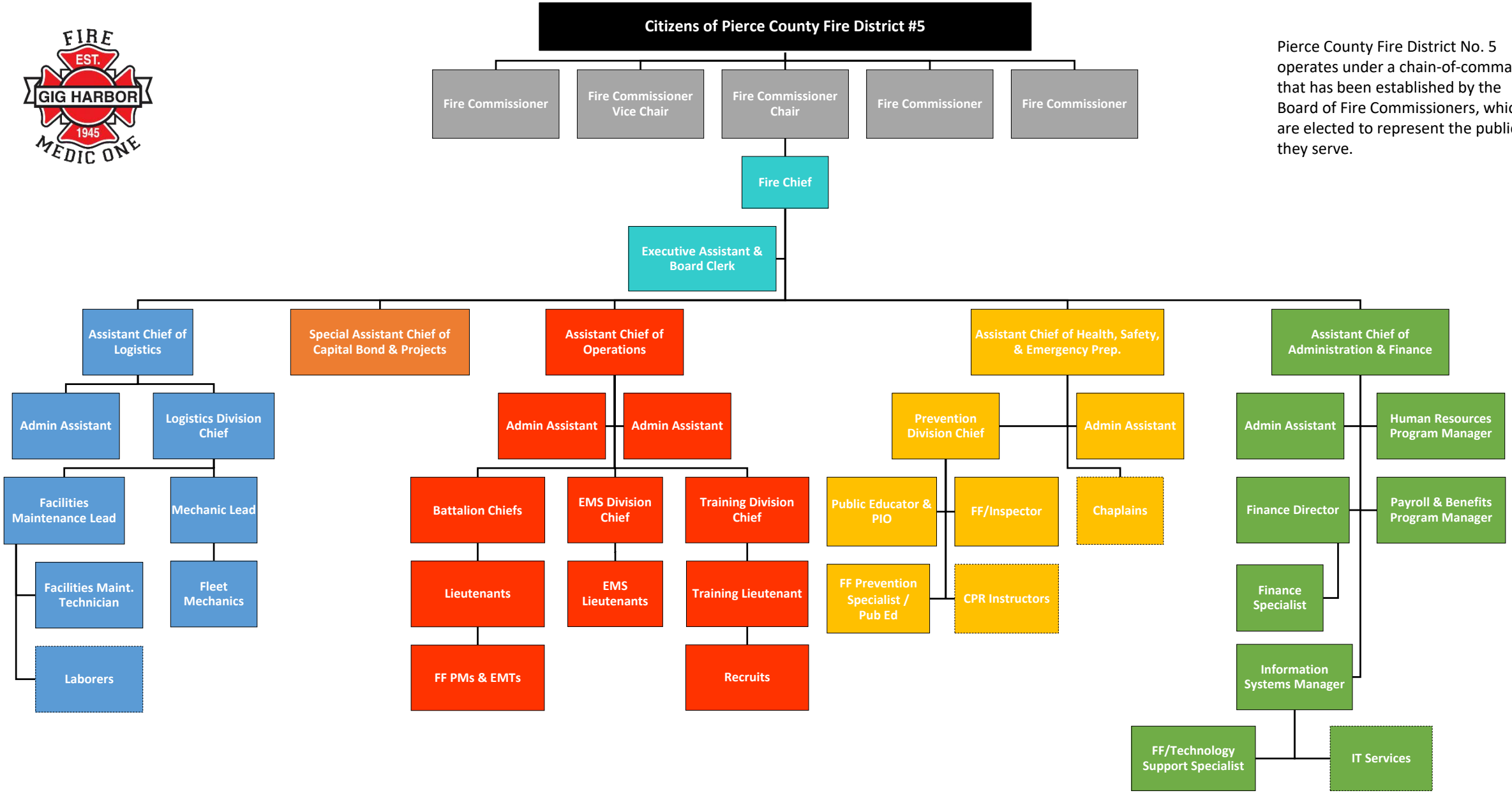

Pierce County Fire District No. 5 operates under a chain-of-command that has been established by the Board of Fire Commissioners, which are elected to represent the public they serve.

Updated 8/16/2023